

FRONT ELEVATION

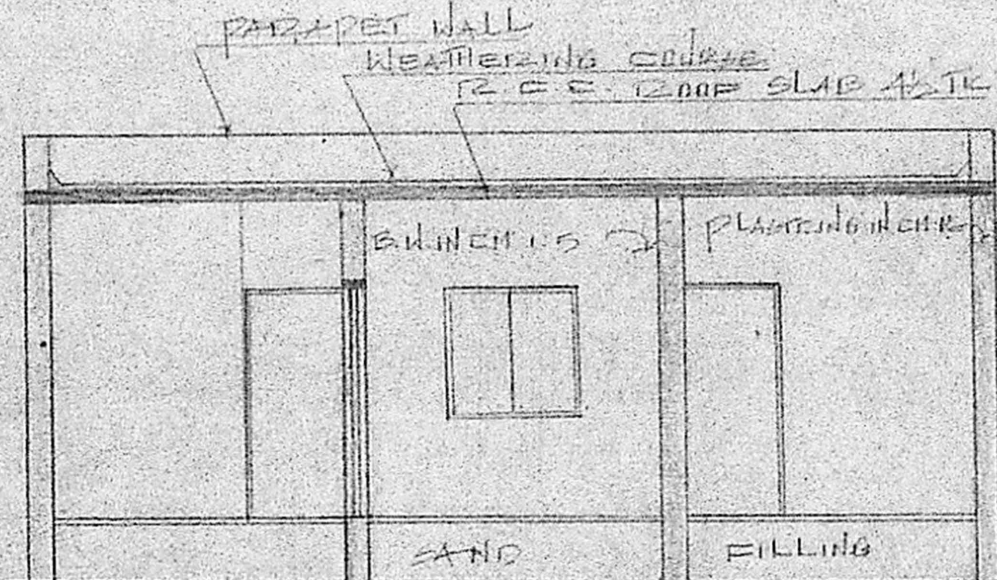

CROSS SECTION ON B-B

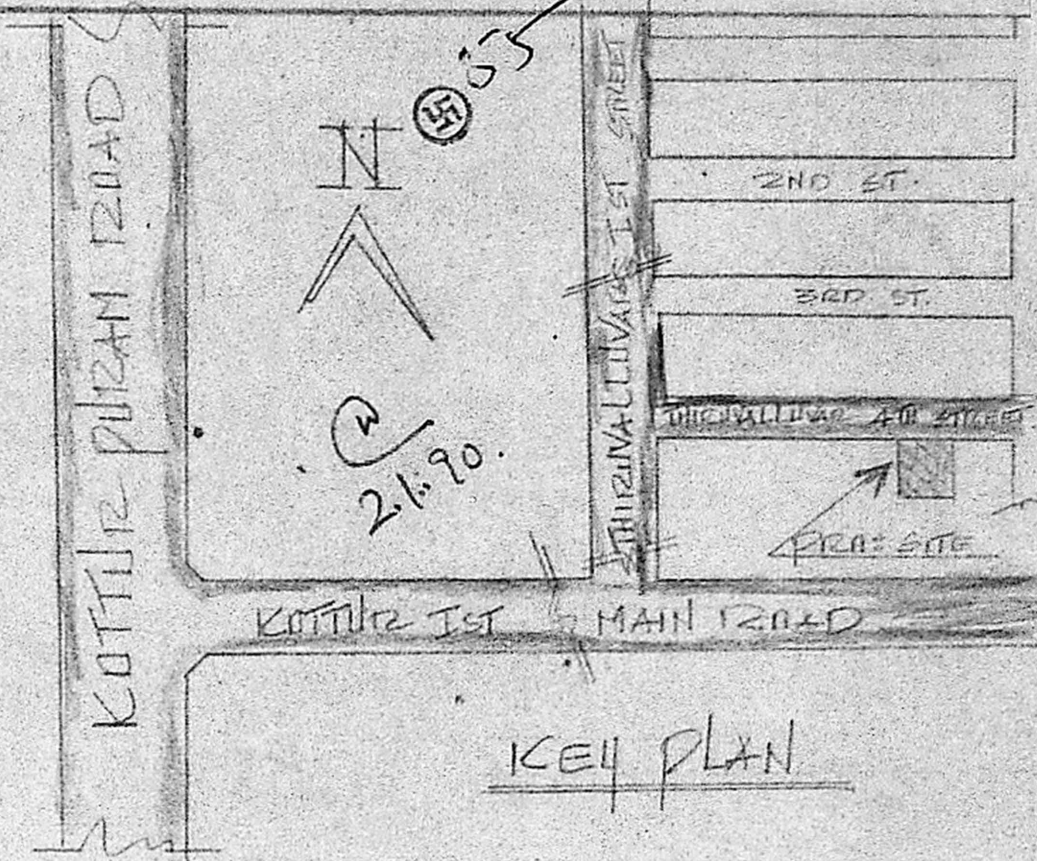
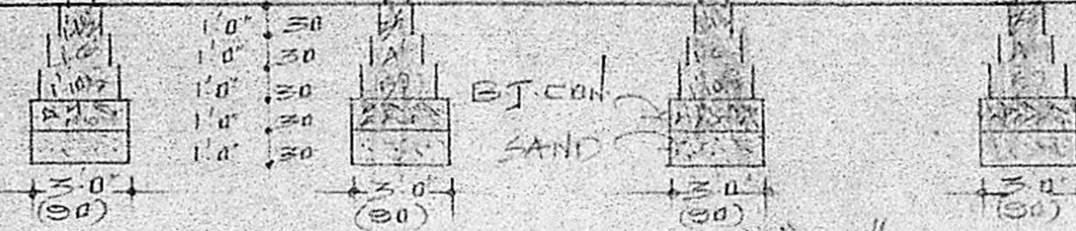

KEY PLAN

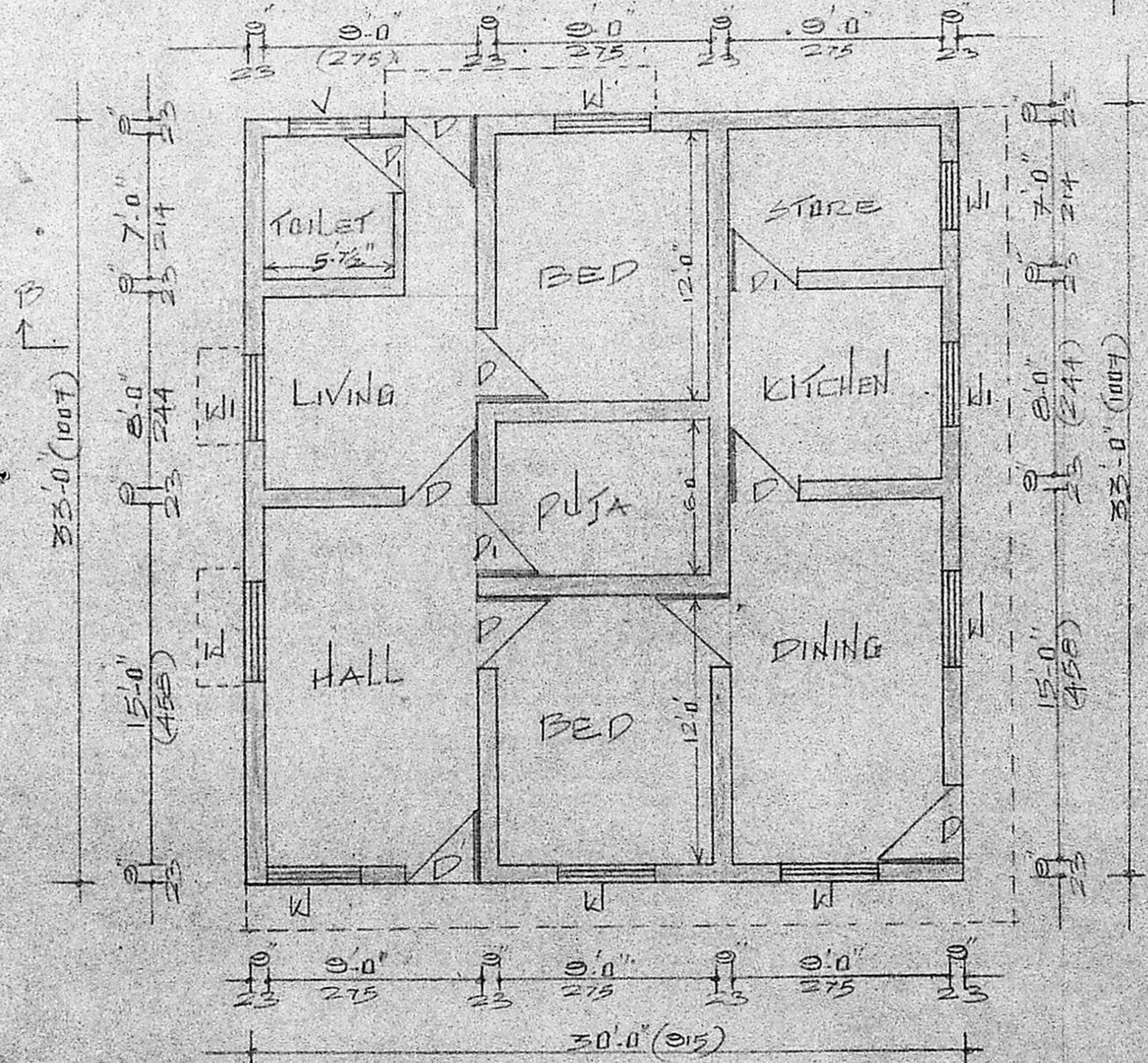

PLAN

Planning Permit No. A/182/90
APPROVED
 Subject to the conditions in this office letter.
 A/23712/20-2-90
 No. Di.
 C. R. Vimala
 20/1/90
 FOR MEMBER SECRETARY
 MADRAS METROPOLITAN DEVELOPMENT AUTHORITY

PLAN SHOWING THE PROPOSED DWELLING HOUSE IN PLOT NO: 2, AT THIRUVALLUR 4TH ST, S NO: 122/30, KOTTUR PURAM, MADRAS. SCALE: 1"=6'

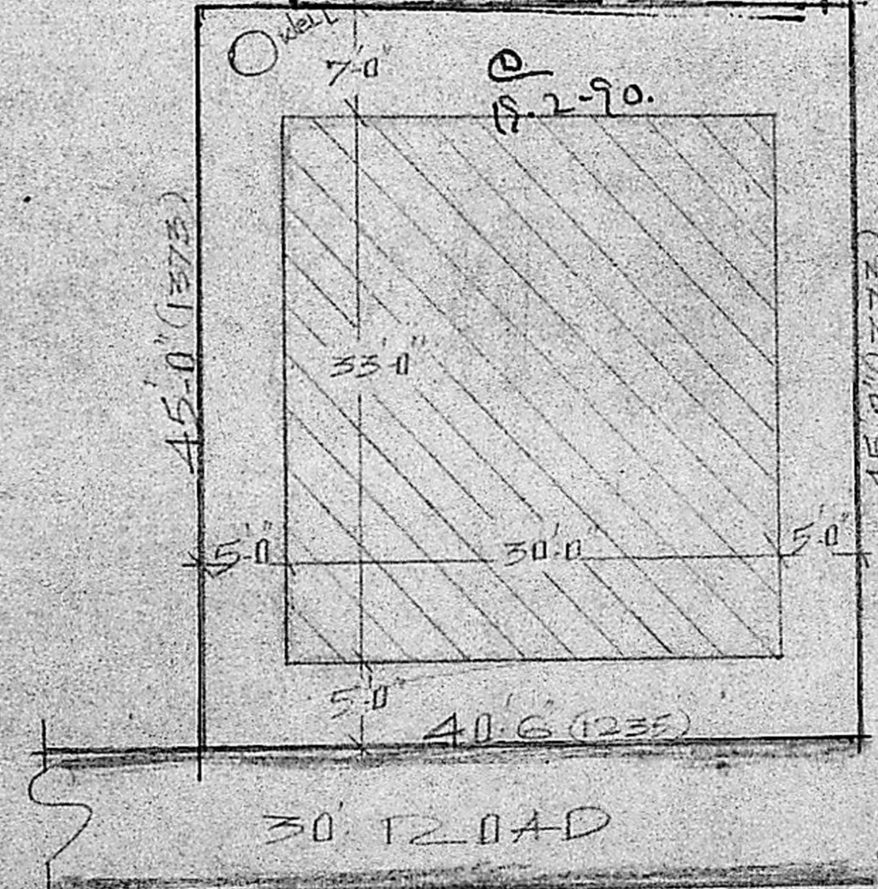

SITE PLAN

SCHEDULE OF JOINERY

D	DOOR	3'-0" x 7'-0"
P	"	2'-6" x 7'-0"
W	WINDOW	4'-6" x 4'-6"
W	"	3'-0" x 4'-6"
V	VENTILATOR	2'-0" x 1'-6"

PROPOSED ROAD

OWNER:- M. G. S. S. S.

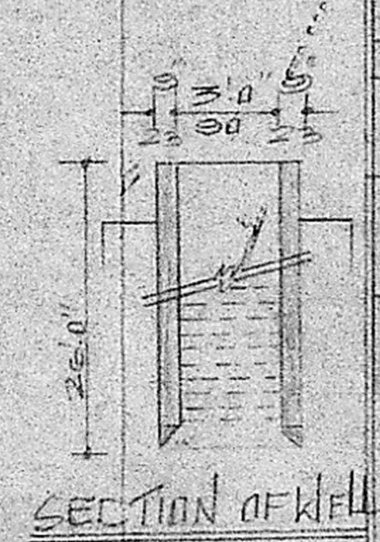

SECTION OF WELL

R. Mohan Rao, D.C.E.,
 LICENSED SURVEYOR
 Corporation of Madras
 REG. No: 14
 AMBATTUR TOWN SHIP
 ALANDUR MUNICIPALITY
 Consulting Engineer & Contractors
 Office: 15, Medfey Road
 T. NAGAR, MADRAS-600 017